

SFL INSIGHTS

WHITE LABEL WEB/MOBILE
APPLICATION SOLUTION FOR
FREIGHT FORWARDERS

Powered by CargoWise One Data

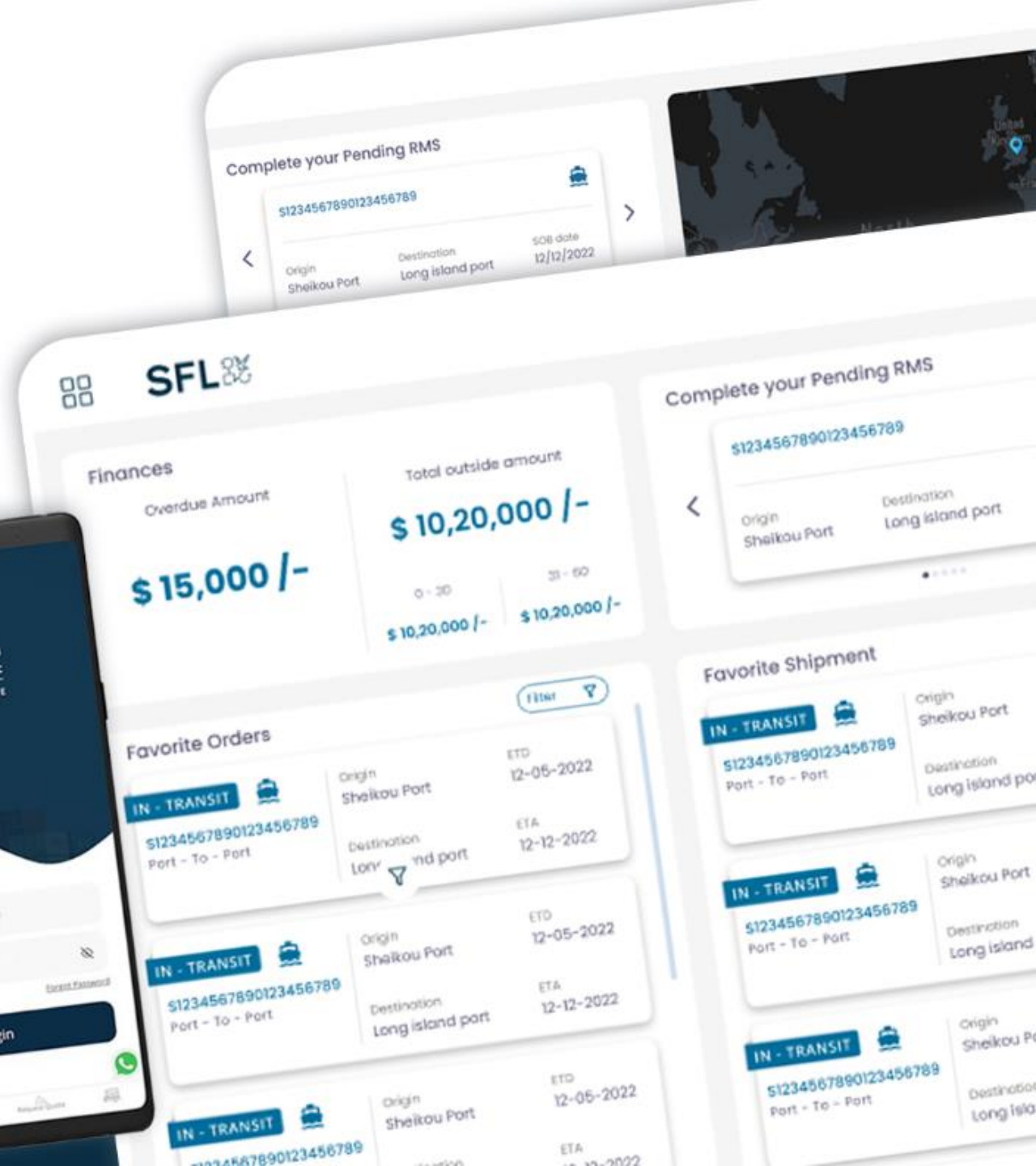

SHIPMENT MODULE

15+ Customizable
Data Points

Visibility in Card View

Visibility in List View

Live Container / Flight
Tracking (Map View)

View Shipment
Milestones

Shipment Alerts

Upload & Download
From E-Docs

Ability to Filter & Download
Data on Excel/ PDF

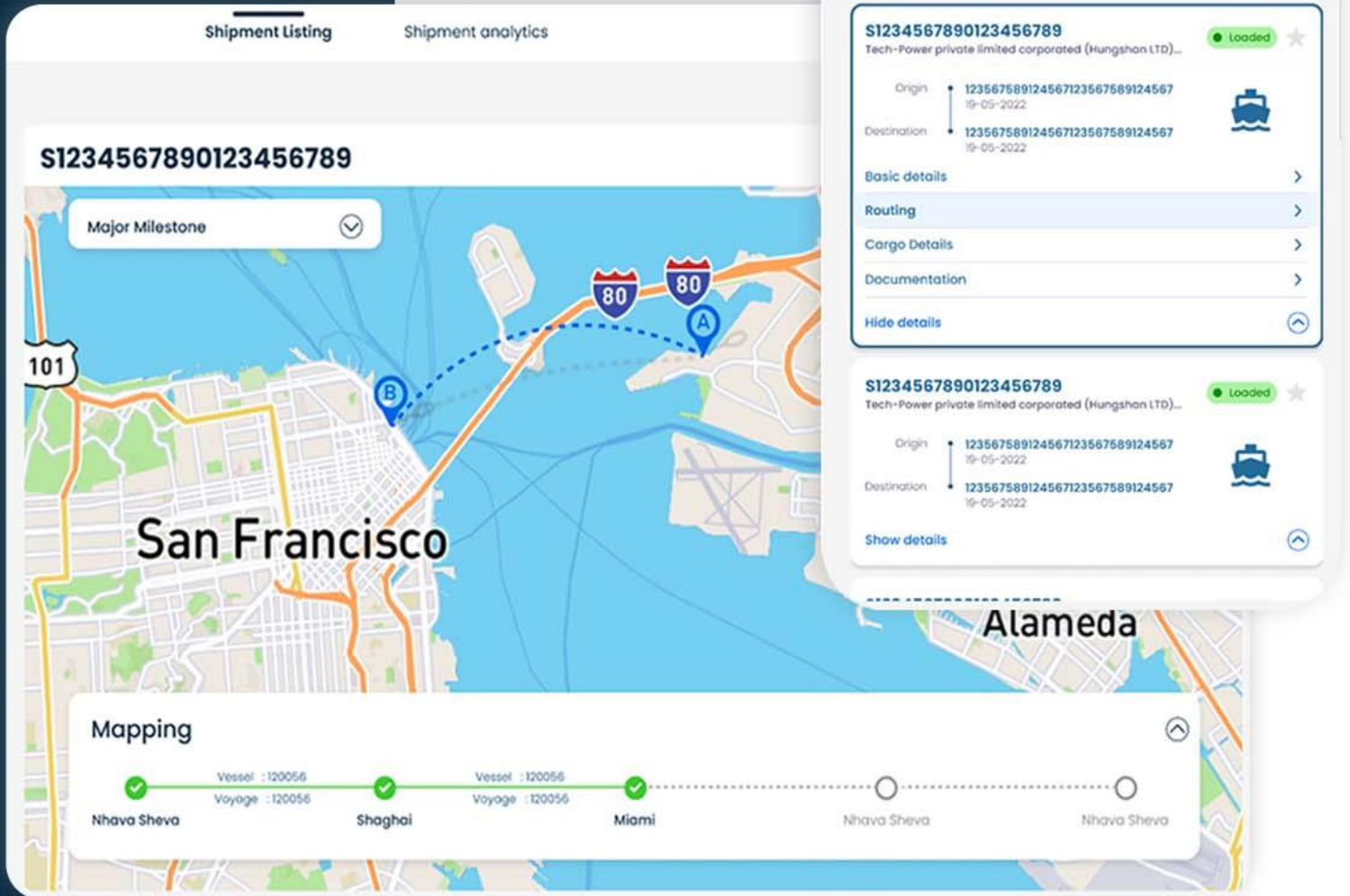

QUOTES & BOOKING MODULE

Create New Inquiries

Inquiries Dashboard

NEW

Rates Search

NEW

Quotation

NEW

Bookings

NEW

The screenshot displays the SFL Quotes & Booking Module interface. At the top, there is a navigation bar with the SFL logo and a 'Back to Cargo details' link. Below this is a calendar view for January 2023, with the 9th of the month highlighted. The main content area is divided into two sections: 'Filter options' on the left and a list of search results on the right. The 'Filter options' section includes fields for 'Origin / Destination' (India | Pondicherry Port to USA | Pondicherry Port), 'Cargo Ready Date' (09/01/2023), and 'Additional Services' (Custom Clearance, Insurance, Fumigation). The search results section shows four identical entries, each labeled 'Cheapest', with a 'Port to Port' route from India to USA, an 'EST travel time' of 32-40 days, and the carrier 'IndiGo Indigo Airlines' with a 5-star rating and flight number (582).

SFL

← Back to Cargo details

Jan 2023

MON 03 TUE 04 WED 05 THU 06 FRI 07 SAT 08 SUN 09 MON 10 TUE 11 WED 12 THU 13 FRI 14

Filter options

Origin / Destination

ORIGIN

India | Pondicherry Port

DESTINATION

USA | Pondicherry Port

Cargo Ready Date

09/01/2023

Additional Services

Custom Clearance Insurance Fumigation

Fastest first Cheapest first

Cheapest

Port to Port

India — USA

EST travel time 32-40 days

IndiGo Indigo Airlines ★★★★★ (582)

Cheapest

Port to Port

India — USA

EST travel time 32-40 days

IndiGo Indigo Airlines ★★★★★ (582)

Cheapest

Port to Port

India — USA

EST travel time 32-40 days

IndiGo Indigo Airlines ★★★★★ (582)

Cheapest

Port to Port

India — USA

EST travel time 32-40 days

IndiGo Indigo Airlines ★★★★★ (582)

STATEMENT OF ACCOUNTS MODULE

Customizable
Date Range

Invoice Download

Bulk Statement
Download

Credit Overdue Alert

User Security
Configuration

SFL Statement Of Accounts

Aging map and Income

1 0-30 ₹ 10,20,500/- 2 31-60 ₹ 10,20,500/- 3 61-90 ₹ 10,20,500/- 4 91-120 ₹ 10,20,500/- 5 121-150 ₹ 10,20,500/- 6 151-180 ₹ 10,20,500/-

Search users

Filter

Invoice No. ↓	Shipment No.	PO No.	House Bill No.	Client Code No.	Due Date	Invoice Date	Invoice amount
012345689025125648	S1234567890123456789	010235689789	C12345678912345678912	0122CAWD	12/12/2022	12/12/2022	\$ 4,500.00
012345689025125648	S1234567890123456789	010235689789	C12345678912345678912	0122CAWD	12/12/2022	12/12/2022	\$ 4,500.00
012345689025125648	S1234567890123456789	010235689789	C12345678912345678912	0122CAWD	12/12/2022	12/12/2022	\$ 4,500.00
012345689025125648	S1234567890123456789	010235689789	C12345678912345678912	0122CAWD	12/12/2022	12/12/2022	\$ 4,500.00
012345689025125648	S1234567890123456789	010235689789	C12345678912345678912	0122CAWD	12/12/2022	12/12/2022	\$ 4,500.00
012345689025125648	S1234567890123456789	010235689789	C12345678912345678912	0122CAWD	12/12/2022	12/12/2022	\$ 4,500.00
012345689025125648	S1234567890123456789	010235689789	C12345678912345678912	0122CAWD	12/12/2022	12/12/2022	\$ 4,500.00
012345689025125648	S1234567890123456789	010235689789	C12345678912345678912	0122CAWD	12/12/2022	12/12/2022	\$ 4,500.00
012345689025125648	S1234567890123456789	010235689789	C12345678912345678912	0122CAWD	12/12/2022	12/12/2022	\$ 4,500.00
012345689025125648	S1234567890123456789	010235689789	C12345678912345678912	0122CAWD	12/12/2022	12/12/2022	\$ 4,500.00

< 1 2 ... 9 10 11 >

BUSINESS INTELLIGENCE MODULE

Shipment Analytics

No. of Shipments

Sector - Wise No. of Shipment

Delayed Shipment

Tonnage

Shipment : Collected / Pre Paid

Data Can be Downloaded in Excel

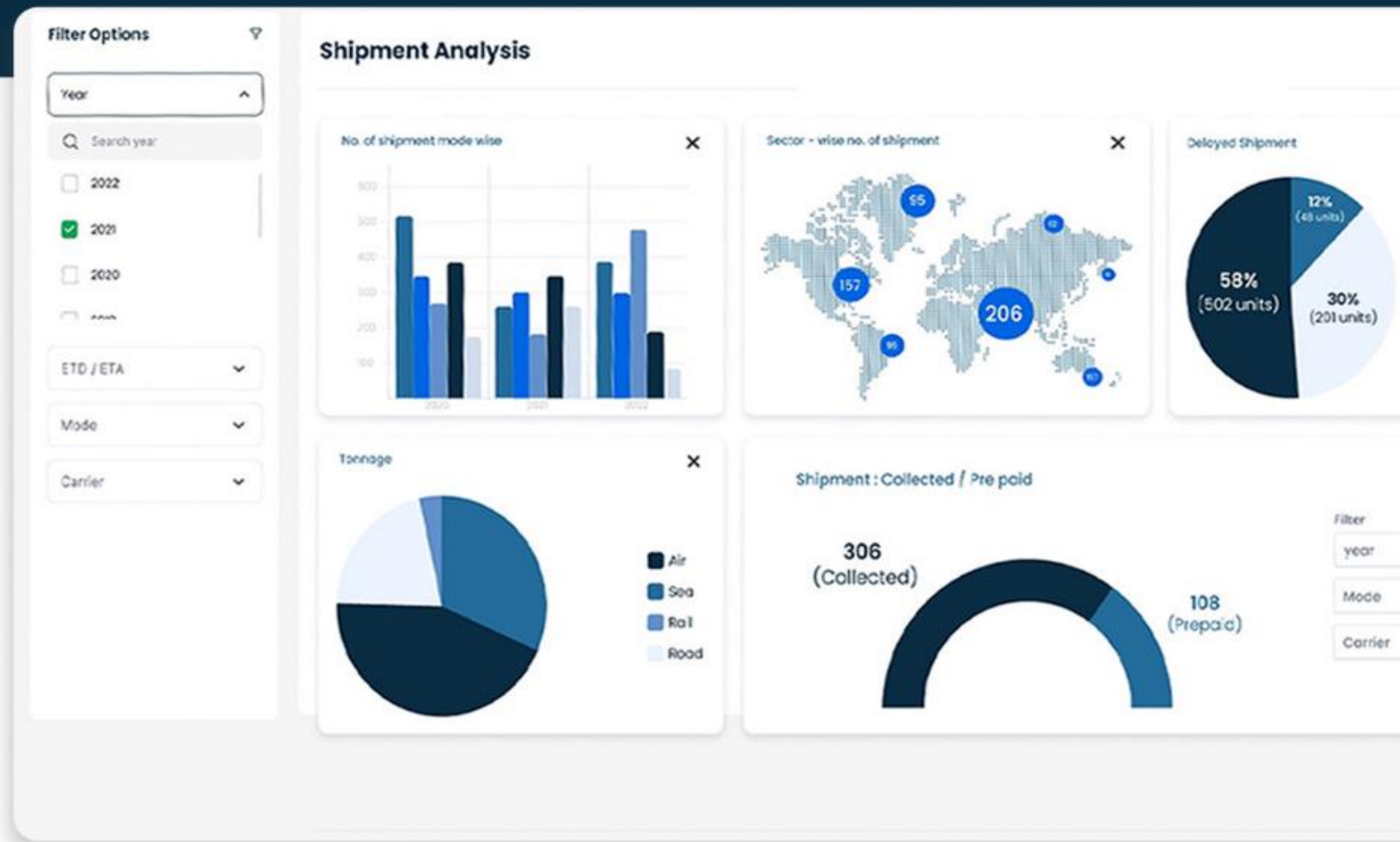

BUSINESS INTELLIGENCE MODULE

Carrier Analysis

No. of Shipment Mode Wise

Average Transit Time

Carrier Analysis

Demmorage

Detention

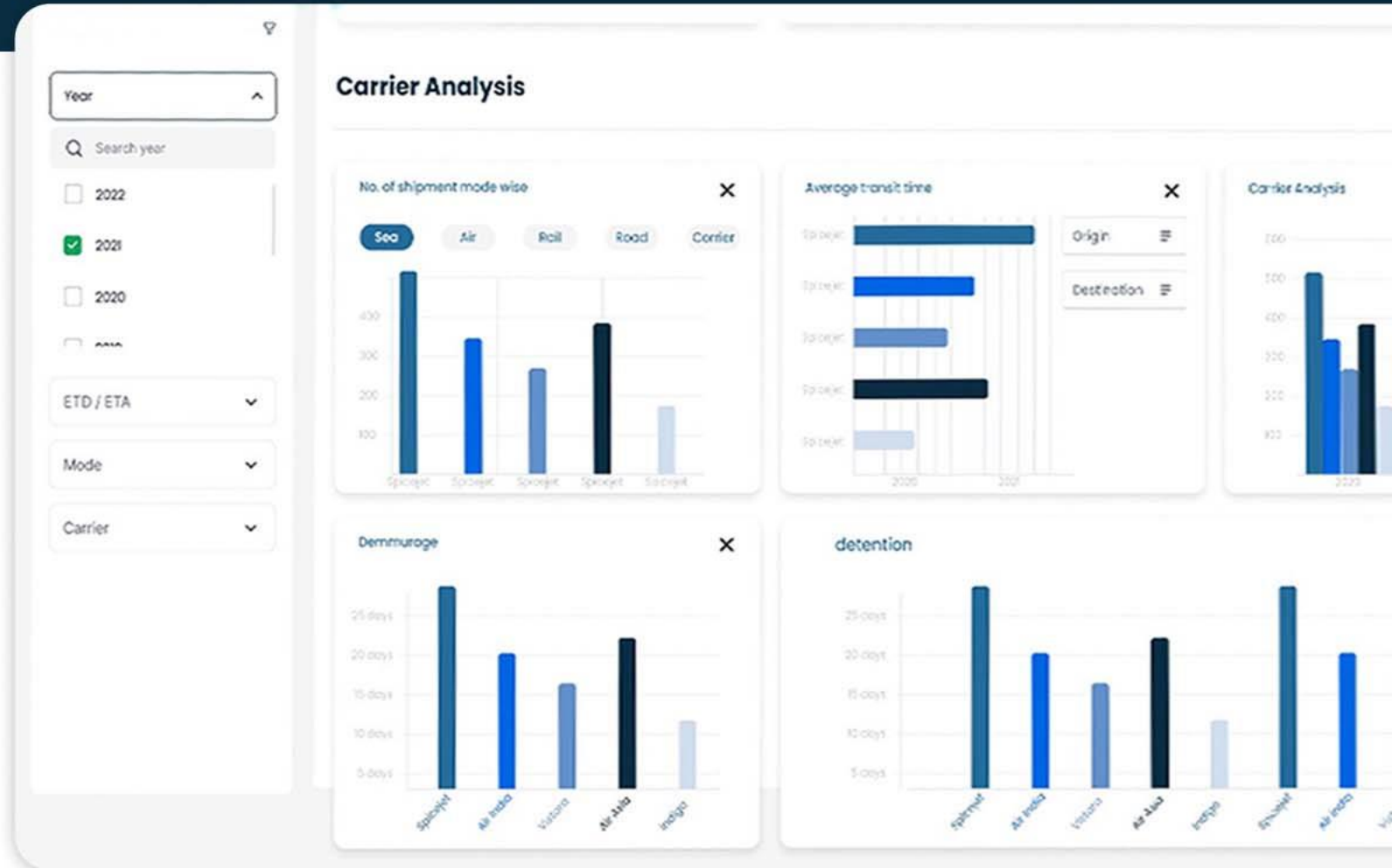

BUSINESS INTELLIGENCE MODULE

KPI

Average Delivery time

Container Arrived

House Bill

Last Log

Container Port

Manifest Not Send

Invoice Not Sent

Destination Custom Clearance

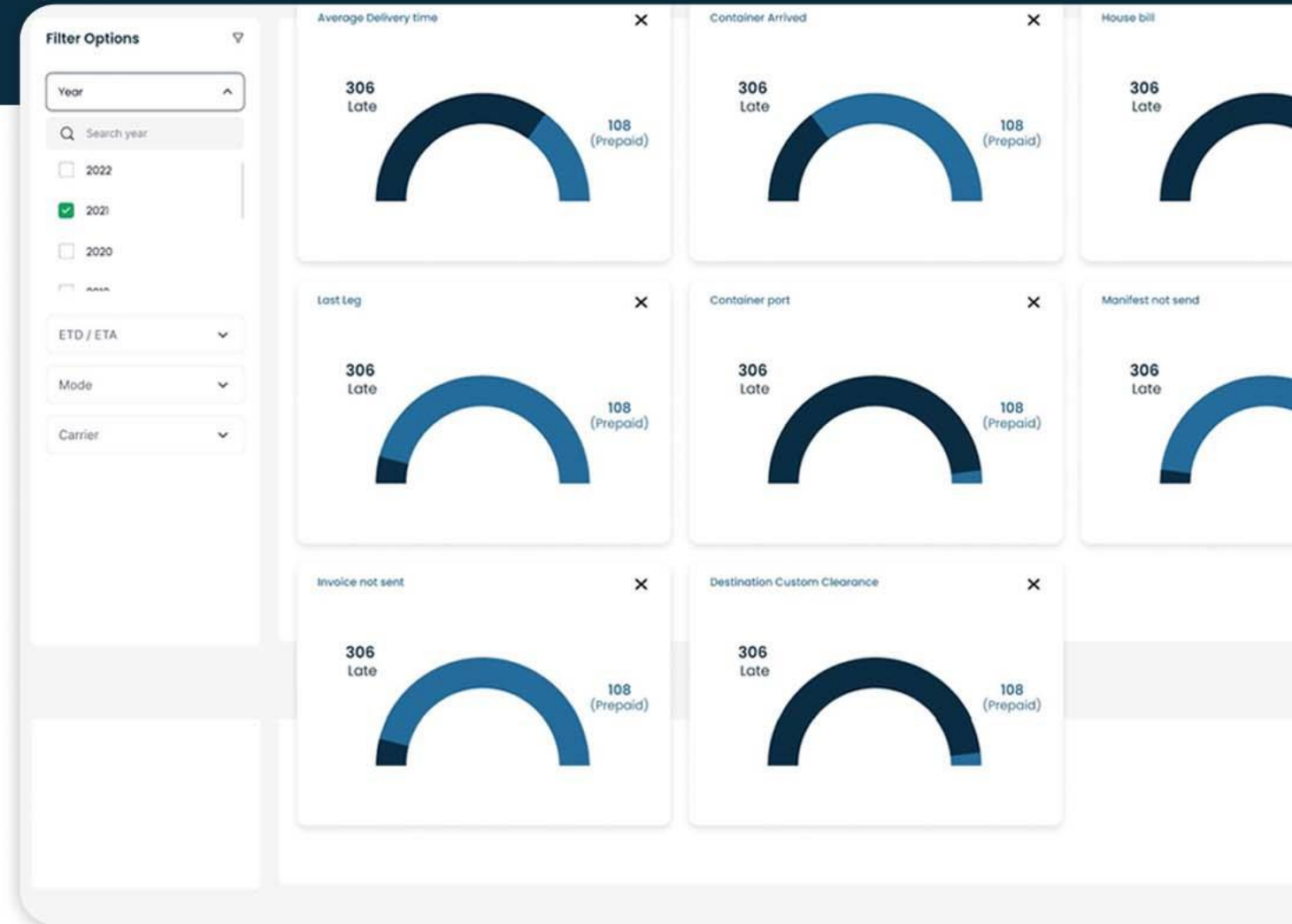

PURCHASE ORDER MANAGEMENT

Creation of Order

Real-Time Collaboration Between Supplier, Buyer, and Agent/Forwarder

Automated Orders to Shipment Conversions

Order Visibility With Seamless Shipment Tracking Transition

Notifications

The screenshot displays the SFL Order Listing interface. At the top, there is a navigation bar with the SFL logo, a hamburger menu icon, and links for "Order Listing" and "Order analytics". Below the navigation bar, the main content area is titled "Orders" and includes an "Export all" button. A search bar with the placeholder "Search for your shipments" and a "Sort" dropdown menu are also present. The interface features a filter bar with buttons for "All", "Pre-loaded", "In-transit", and "Arrived". The main list displays three identical order entries, each with a "Loaded" status indicator and a star icon. Each entry shows the order ID "S1234567890123456789", the company name "Tech-Power private limited corporated (Hungshan LTD)...", and the origin and destination details: "Origin: 123567589124567123567589124567 19-05-2022" and "Destination: 123567589124567123567589124567 19-05-2022". A "Show details" link and an upward arrow icon are provided for each order. On the right side of the interface, there is a faint world map and the text "Select a ship".

CHAT



Direct Link
To Your Whatsapp/
Chatbot



Shipment Level Chat

SFL Shipment Listing Shipment analytics Mobin Varghese

Shipments

Export all

Sort Search for your shipments

All Pre-Loaded In-Transit Arrived Fi

S1234567890123456789 Loaded

Tech-Power private limited corporated (Hungshan LTD),..

Origin: 123567589124567123567589124567 19-05-2022

Destination: 123567589124567123567589124567 19-05-2022

Show details

S1234567890123456789 Loaded

Tech-Power private limited corporated (Hungshan LTD),..

Origin: 123567589124567123567589124567 19-05-2022

Destination: 123567589124567123567589124567 19-05-2022

Show details

S1234567890123456789 Loaded

Tech-Power private limited corporated (Hungshan LTD),..

Origin: 123567589124567123567589124567 19-05-2022

Destination: 123567589124567123567589124567 19-05-2022

Show details

S1234567890123456789

Basic Details

Shipment specifics

Master Bill No.	House Bill No.	Order Reference No.
C123456789012345678901234	C12345678912345678912	C123456789012345678901234
8901234	912	8901234

Type of Shipment: SFL INCO Terms: SFL

Container and cargo description

Carrier	Container No.
Tech-Power private limited corporated (Hungshan LTD) Tech-Power private limited corporated (Hungshan LTD)	C123456789123456789

Container count	Weight	Volume
105489612 Kg3	105489612 Kg3	104489123 M3

Type: SFL

Additional details

S1234567890123456789

last seen 45 minutes ago

Hi team 11:31 AM ✓

Any update on the shipment ? 11:31 AM ✓

Jav Engineering 11:35 AM

We have shipped it from our end

But, there has been some news that there is a block on the swiss canal 11:31 AM

Aubrey Product 11:45 AM

I'll check with the carriers for you

Thank you so much 11:52 PM ✓

Start typing...

VALUE ADDITION



Payment Gateway Integration



Purchase Order Management



API Integration to Chatbot



Further Customized Analytics

*Above will be deployed after general functionalities are deployed



NO
SET UP FEE



NO
DEVELOPMENT
FEE



NO
NO EXTRA
SERVER FEE



GO
LIVE WITHIN
30DAYS

WHITE LABEL SOLUTIONS

